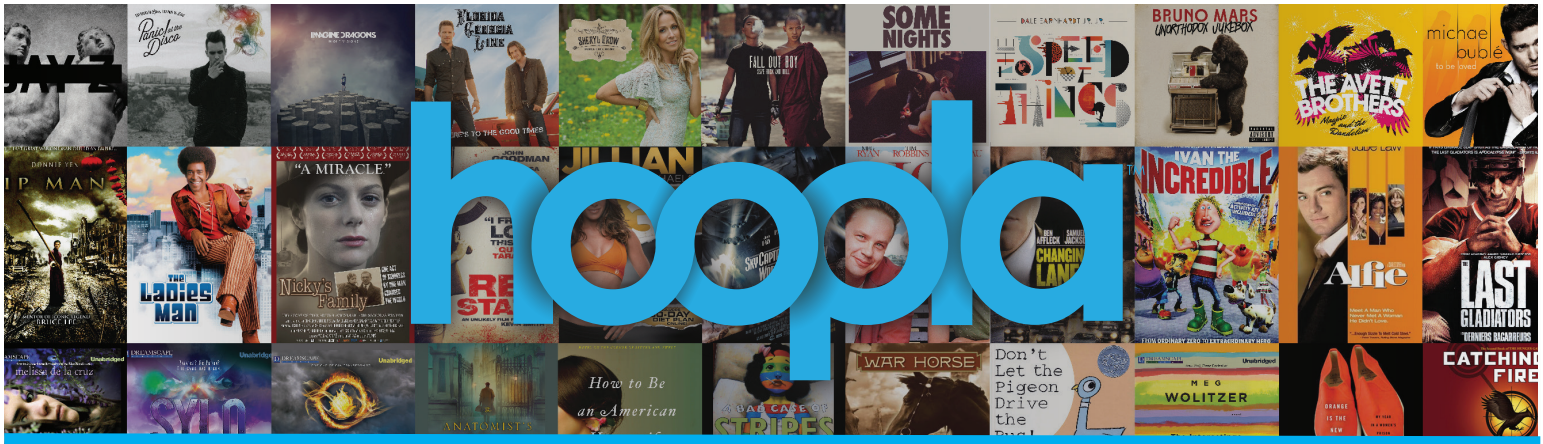

How to download & stream free videos, music, and audiobooks on your mobile device or computer.

1. Register for an account by visiting **www.hoopladigital.com** or using the hoopla app on your iOS or Android mobile device and click on **Sign Up**. You will need to provide an email address, create a password, and have your library card information. Our free mobile app can be found in the Apple App Store or the Google Play Store.

2. Easily browse titles on your computer or mobile device by clicking **Browse** and choosing the **Music**, **Movies**, **Audiobooks**, or **Television** tab. You can also search for a specific title by clicking on the **Search** box and typing in your title/keyword.

3. To borrow a title click on the titles icon and then click the **Borrow** button. The borrowed titles can be found under the **My Titles** tab for viewing/listening. Enjoy your selected titles!

4. Borrowed titles will be automatically returned when your lending period is over.

5. If you need additional help visit **www.hoopladigital.com** and click the **Need Help?** link at the bottom of the page.

hoopladigital.com

Available on the App Store

GET IT ON Google play

facebook.com/hoopladigital

twitter.com/hoopladigital